

Ug Sanyam
 22/7/10
 2023/50

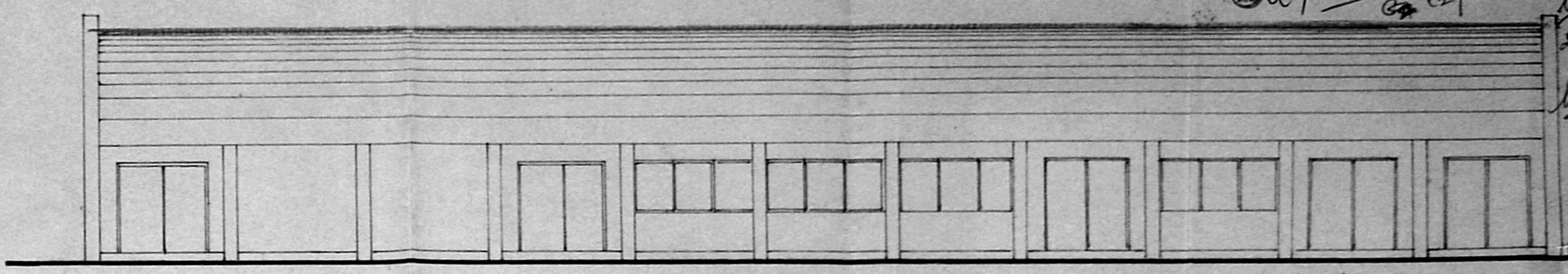

ELEVATION

APPROVED
 SUBJECT TO THE CONDITIONS IN THIS OFFICE LETTER.
 No. C2/2023/50
 Date 7-9-90
 FOR MEMBER SEC
 MADRAS METROP
 DEVELOPMENT AL
 MADRAS 600

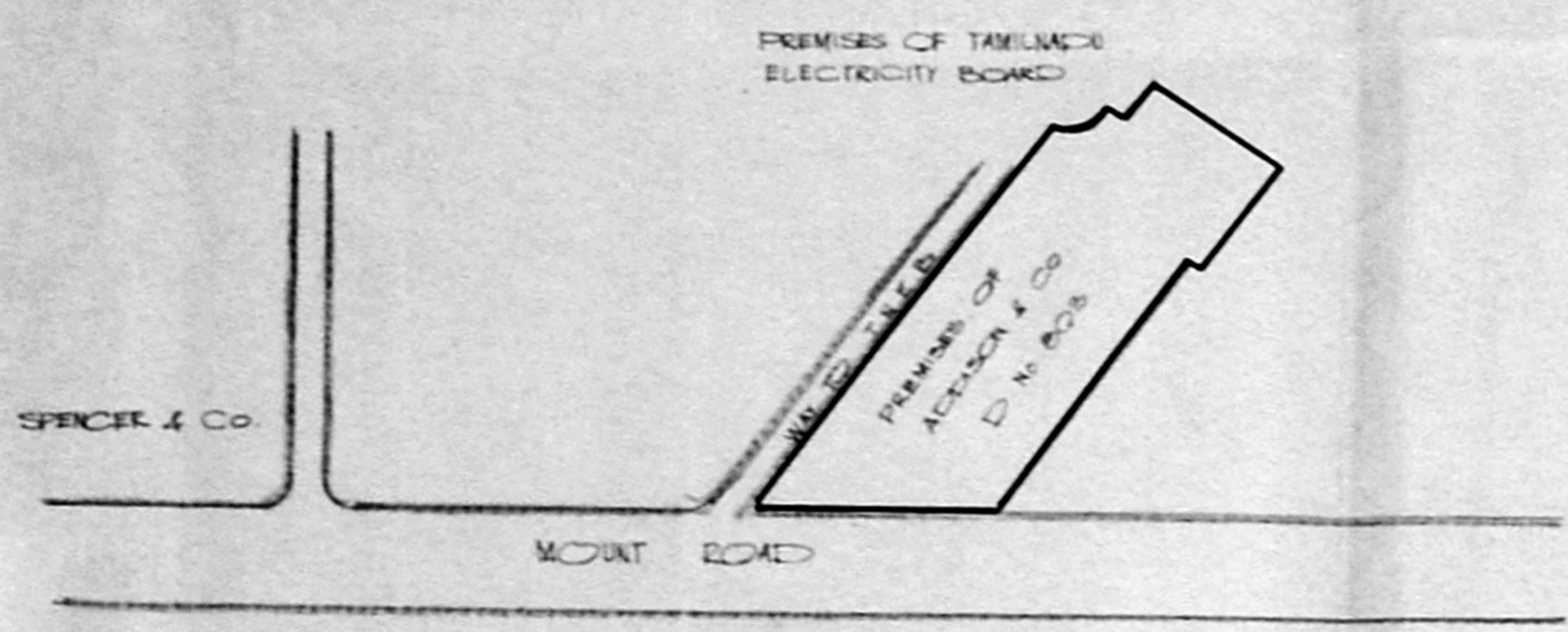

KEY PLAN
 (NOT TO SCALE)

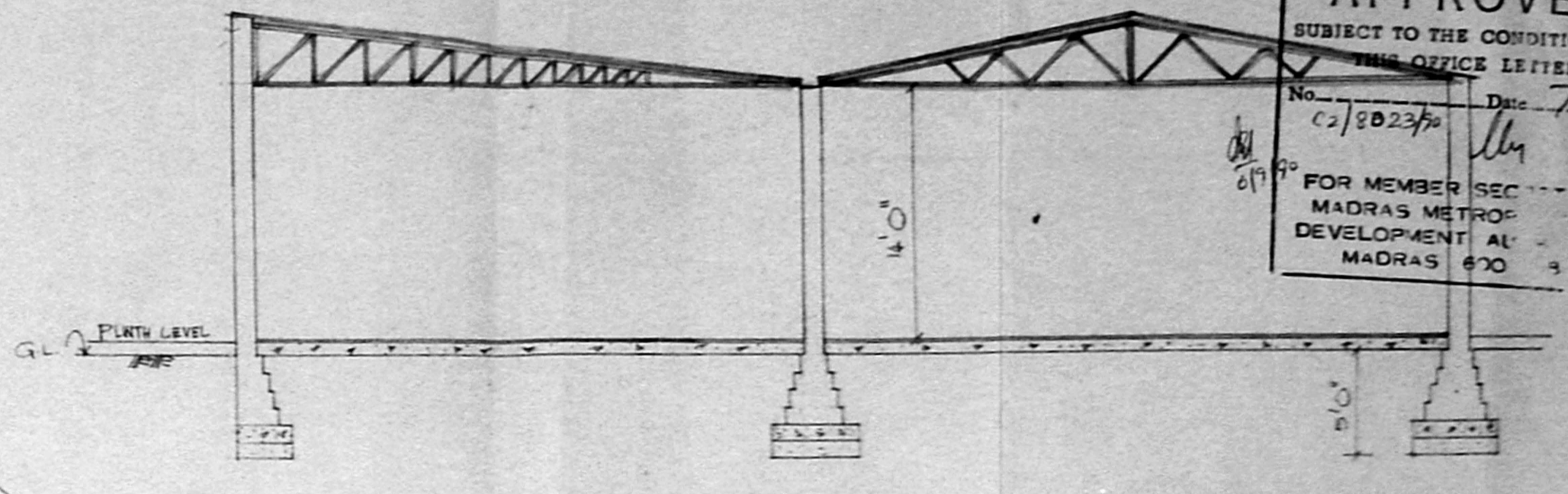
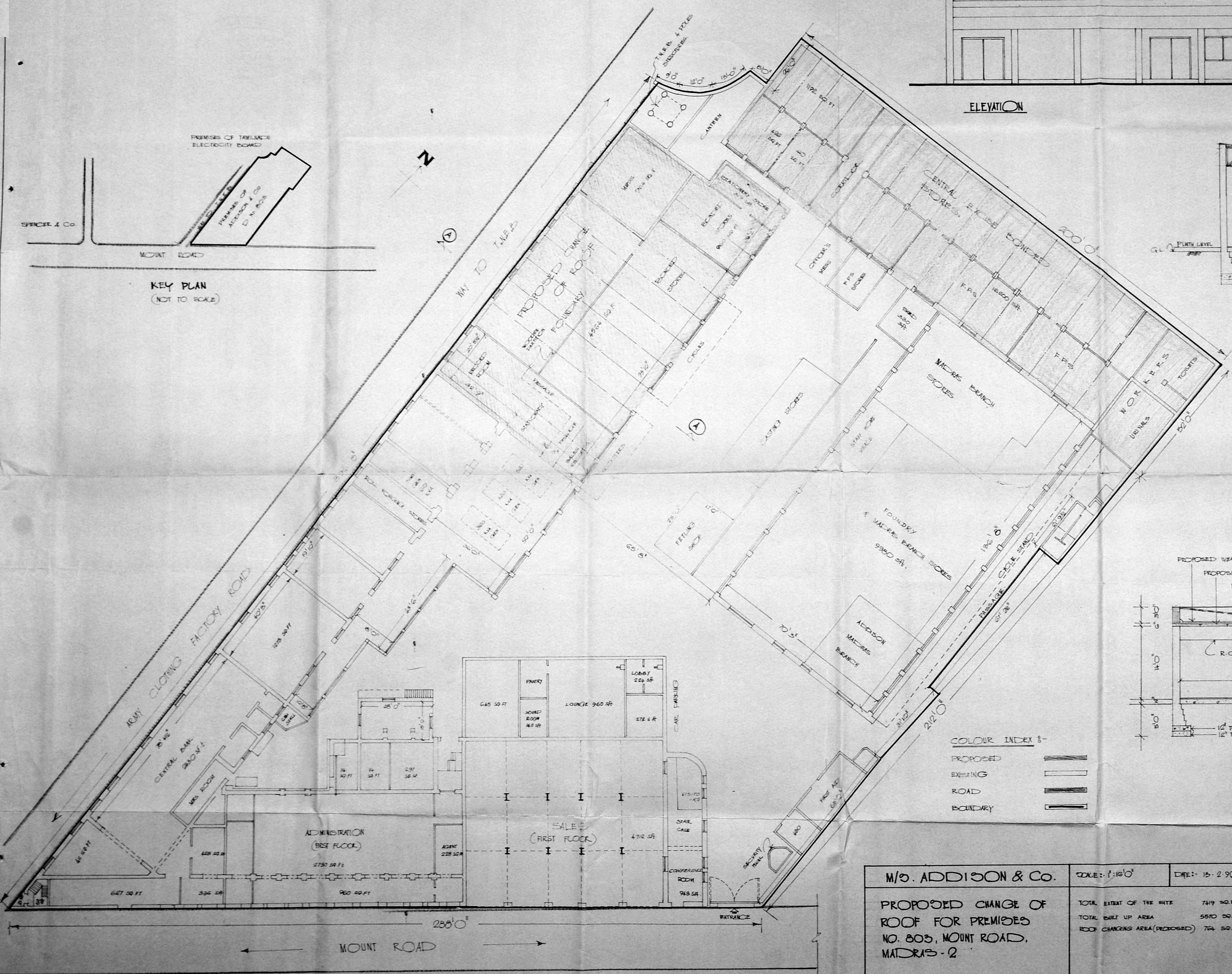

SECTION ON AA
 (SCALE 1"=80')

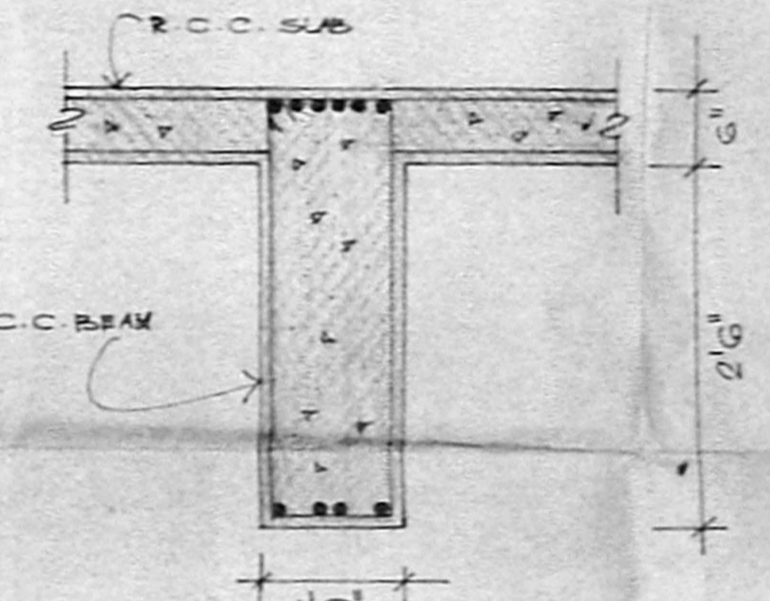

SECTION ON XX
 (SCALE 1"=80')

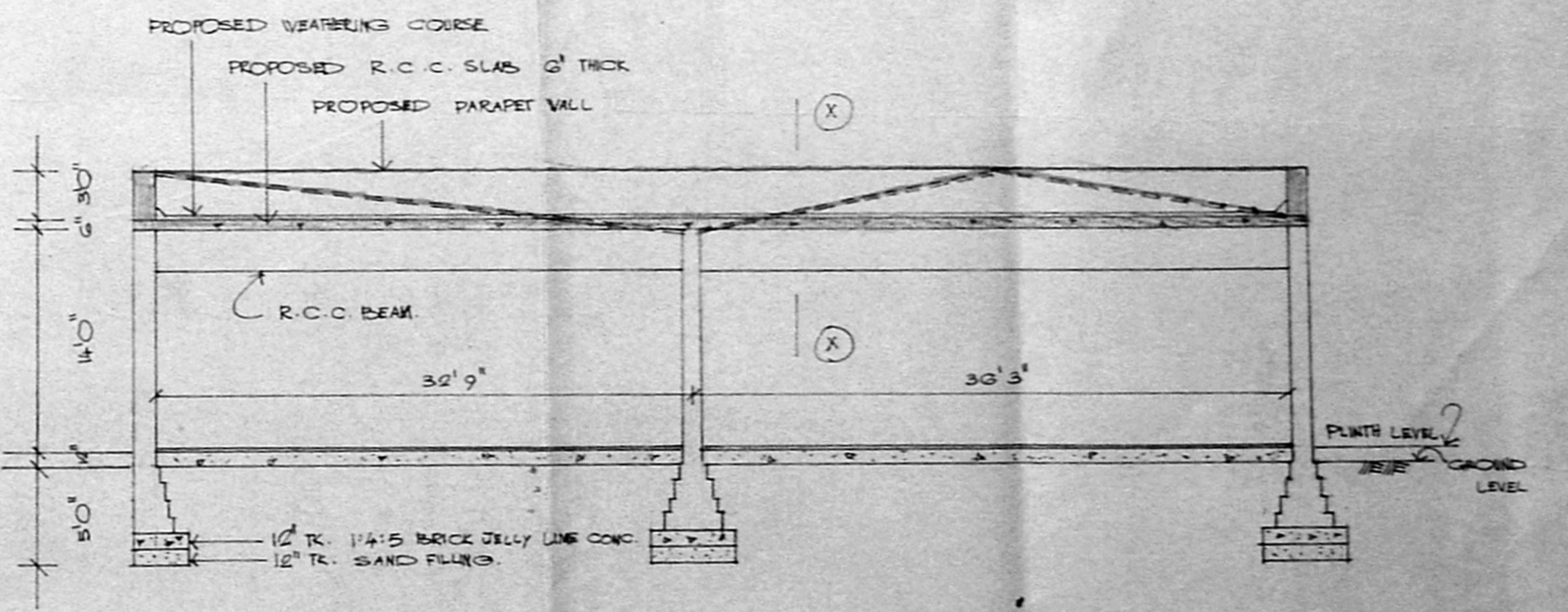

SECTION ON AA
 (SCALE 1"=80')

COLOUR INDEX :-
 PROPOSED
 EXISTING
 ROAD
 BOUNDARY

M/S. ADDISON & Co.	SCALE: 1"=160'	DATE: 15-2-90
PROPOSED CHANGE OF ROOF FOR PREMISES NO. 803, MOUNT ROAD, MADRAS - 2	TOTAL EXTENT OF THE SITE 7419 SQ.M.	TOTAL BUILT UP AREA 5570 SQ.M.
	ROOF CHANGING AREA (PROPOSED) 764 SQ.M.	

For ADDISON & CO. LTD.
 Secretary
 OWNER

K. ASWATHAPPA
 Member Council of Architecture
 No. 1410
 K. ASWATHAPPA, B.E. (Mech), M.I.E.
 E.L., H.Sc. (S) & F.V.
 Licensed Surveyor No. 121 Class I.
 (Old) 193, Mount Road,
 Madras 2. Phone: 56655
 LICENSED SURVEYOR